



# PHALTAN EDUCATION SOCIETY'S COLLEGE OF ENGINEERING

(Approved by AICTE New Delhi, D.T.E. Mumbai and D-BATU Lonere/MSBTE Mumbai)

Sr. No. 31, Thakurki, Tal. Phaltan, Dist. Satara Pin 415 523

E-mail : pes.coeprincipal2011@gmail.com / coeprincipal@yahoo.co.in

Website : [www.coephaltan.edu.in](http://www.coephaltan.edu.in)

Hon. Shreemant Sanjivraje Naik Nimbalkar  
Secretary, P. E. S.

Prof. Dr. M.V. Dalvi  
Principal

## D.12 PROJECTORS IN CLASSROOMS

PES's Engineering College has always made sure that its faculty and students have access to all the necessary infrastructure, including buildings, machines, software, books, and other educational materials. As essential instruments for academic and technical presentations, learning resources such as projectors, K-Yan Devices play a crucial role in improving the learning experience inside engineering institutions. Professors and instructors frequently use these devices in classrooms and lecture halls to show intricate engineering diagrams, simulations, and ideas onto enormous screens. Modern projectors' high resolution and clarity allow students to better visualize complex engineering designs, which in turn improves their grasp of the subject. Consequently, it has established a remarkable, cutting-edge infrastructure with contemporary facilities and learning materials in accordance with the standards set by statutory agencies like as the UGC, AICTE, and JNTUGV. The College is firm in its belief that sufficient and appropriate infrastructure will pave the way for the intellectual growth and development of its teachers and students, which in turn will foster innovation.

Below mentioned are the details of projectors in classrooms:

S.No.	Titles of the rooms with ICT Facilities	Type of ICT facility provided
1	Building No. 1A-0, Classroom No.-01	Wi-Fi, Smart Board
2	Building No. 1A-1, Classroom No.-02	Wi-Fi, Projector
3	Building No. 1A-1, Classroom No.-03	Wi-Fi, Smart Board
4	Building No. 1A-1, Classroom No.-04	Wi-Fi, Projector
5	Building No. 1A-2, Classroom No.-05	Wi-Fi, Smart Board
6	Building No. 1A-2, Classroom No.-06	Wi-Fi, Projector
7	Building No. 1A-2, Classroom No.-07	Wi-Fi, Smart Board
8	Building No. 1A-3, Classroom No.-08	Wi-Fi, Projector
9	Building No. 1A-3, Classroom No.-09	Wi-Fi, Smart Board
10	Building No. 1A-3, Classroom No.-10	Wi-Fi, Projector



11	HOD E&TC	K-Yan Device (Inbuilt PC, Projector, Interactive Board)
12	HOD Civil	K-Yan Device (Inbuilt PC, Projector, Interactive Board)
13	HOD Computer	K-Yan Device (Inbuilt PC, Projector, Interactive Board)
14	HOD Mechanical	K-Yan Device (Inbuilt PC, Projector, Interactive Board)
15	Building No. 5B-0, E&TC Diploma Classroom No.-01	Wi-Fi, Smart Board
16	Building No. 5B-0, E&TC Diploma Classroom No.-02	Wi-Fi, Projector
17	Building No. 5A-0, Mechanical Diploma Classroom No.-01	Wi-Fi, Projector
18	Building No. 5A-0, Mechanical Diploma Classroom No.-02	Wi-Fi, Smart Board
19	Building No. 5A-0, Mechanical Diploma Classroom No.-03	Wi-Fi, Smart Board
20	Building No. 5A-1, Computer Diploma Classroom No.-01	Wi-Fi, Projector, Smart Board
21	Building No. 5A-1, Computer Diploma Classroom No.-02	Wi-Fi, Projector

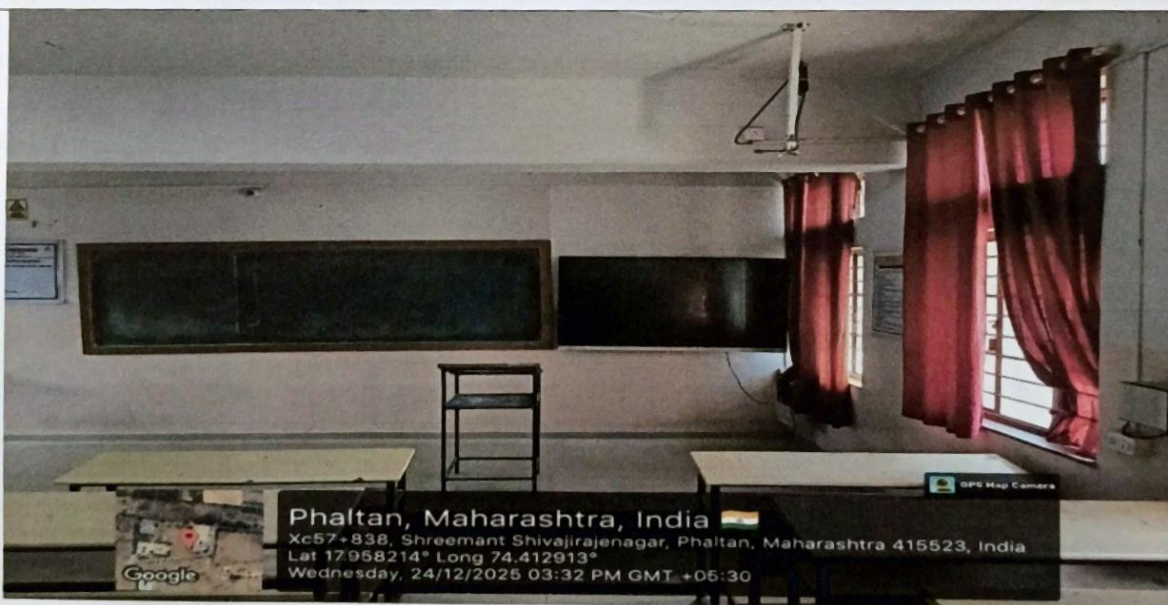

Building 1A-0, Classroom No.-01





Building No. 1A-2, Classroom No.-07

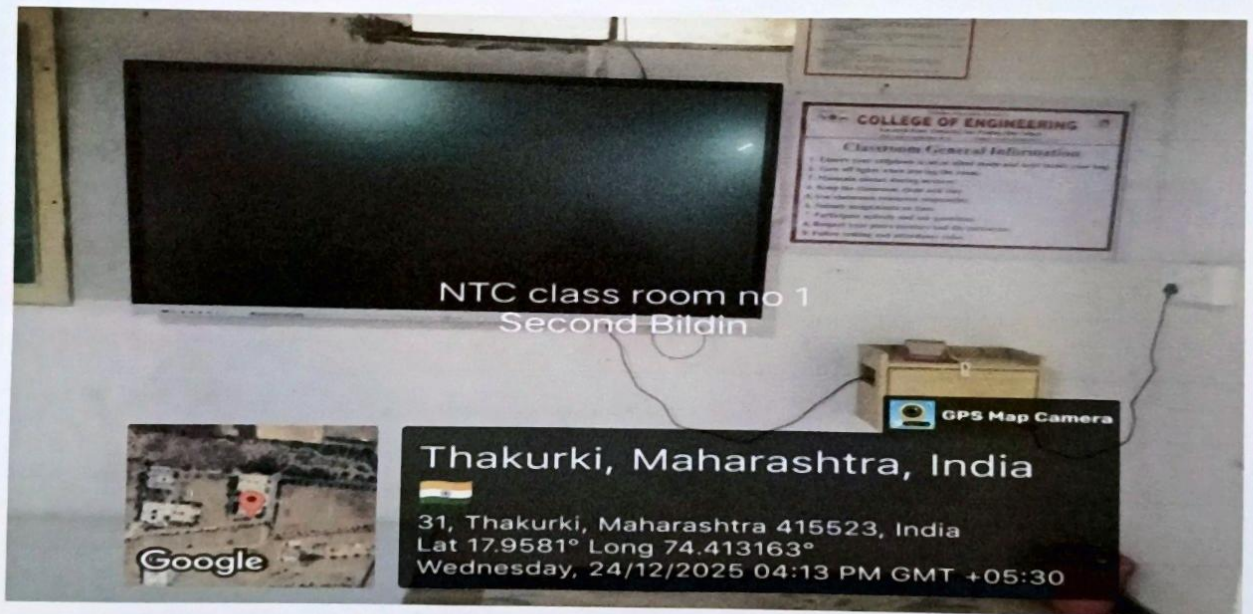

Building No. 5B-0, E&TC Diploma Classroom No.-01



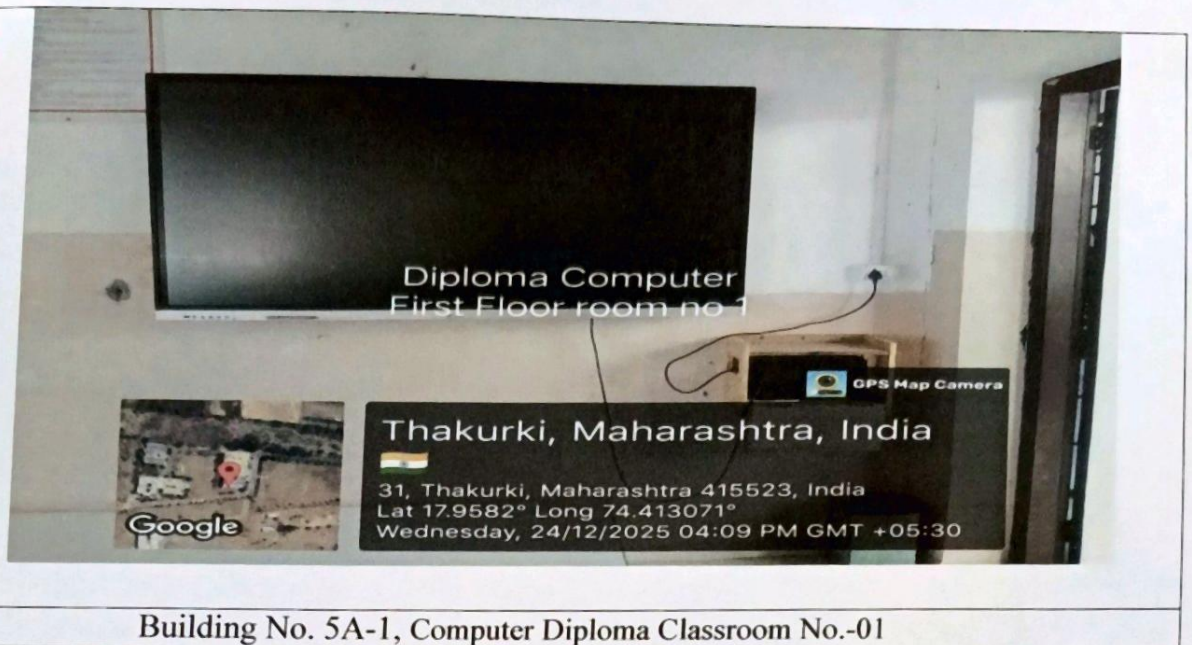

  
**Principal**  
Phaltan Educations Society's  
College of Engineering Phaltan

